



REVISIONS			
No.	DESCRIPTION	By	Date



- LEGEND**
- ⊕ DENOTES VALVE AND CHAMBER
  - ⊕ DENOTES HYDRANT
  - DENOTES SINGLE CATCHBASIN
  - DENOTES SANITARY MANHOLE
  - DENOTES STORM MANHOLE
  - × 181.50 DENOTES PROPOSED ELEVATION
  - 188.50 DENOTES EXISTING CONTOUR
  - ◁ DENOTES OVERLAND FLOW ROUTE
  - DENOTES PROPERTY LINE
  - ▬ DENOTES 1.0x1.0m INFILTRATION TRENCH

**BENCHMARK No.**  
ELEVATIONS ARE BASED ON THE CANADIAN GEODETIC DATUM AND WERE DERIVED FROM BENCH MARK 63U3536, HAVING A PUBLISHED ELEVATION OF 87.59 metres.

No.	Date	ISSUED FOR DRAFT PLAN OF SUBDIVISION	Issued for
1.	20/07/10	ISSUED FOR DRAFT PLAN OF SUBDIVISION	

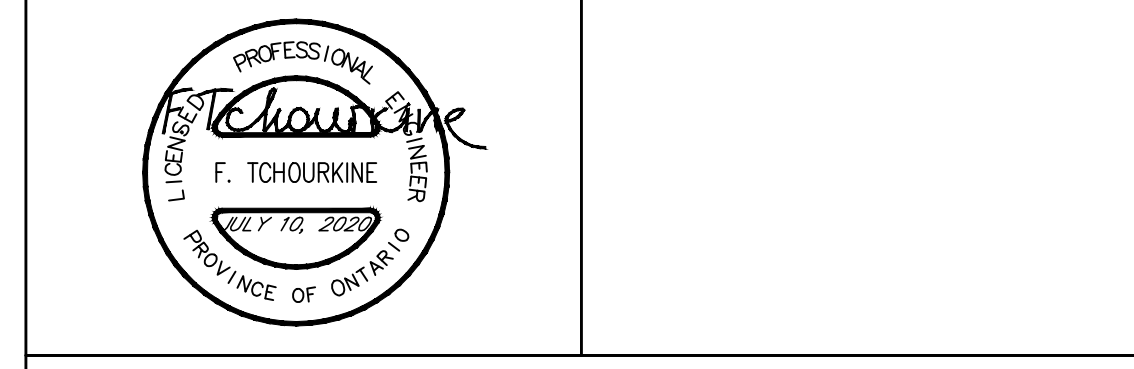

**SOLMAR (NIAGARA 2) INC.**  
RESIDENTIAL SUBDIVISION  
200 JOHN STREET EAST, NIAGARA ON THE LAKE, ONTARIO

**SCHAEFFERS**  
CONSULTING ENGINEERS  
6 Ronrose Drive, Concord, Ontario L4K 4R3  
Tel: (905) 738-6100  
Fax: (905) 738-6875  
E-mail: design@schaeffers.com

PROJECT No. 2018-4696      DRAWING No. SG-1

**Niagara Lake**  
-on-the-Lake-  
EST. 1971

OPERATIONS DEPARTMENT APPROVAL

SIGNATURE: DOUG KERR      DATE: \_\_\_\_\_  
NAME: \_\_\_\_\_      POSITION: MANAGER OF PUBLIC WORKS

FIRE DEPARTMENT APPROVAL

SIGNATURE: ALEX BURBIDGE      DATE: \_\_\_\_\_  
NAME: \_\_\_\_\_      POSITION: FIRE CHIEF

**SITE GRADING PLAN (PART 1)**

DESIGNED BY: F.T.	DATE: JULY 2020	CHECKED BY: F.T.
DRAWN BY: B.M.		APPROVED BY: P.S.

SCALE 1:500

REFER TO DWG. No. SG-2



REFER TO DWG. No. SG-1

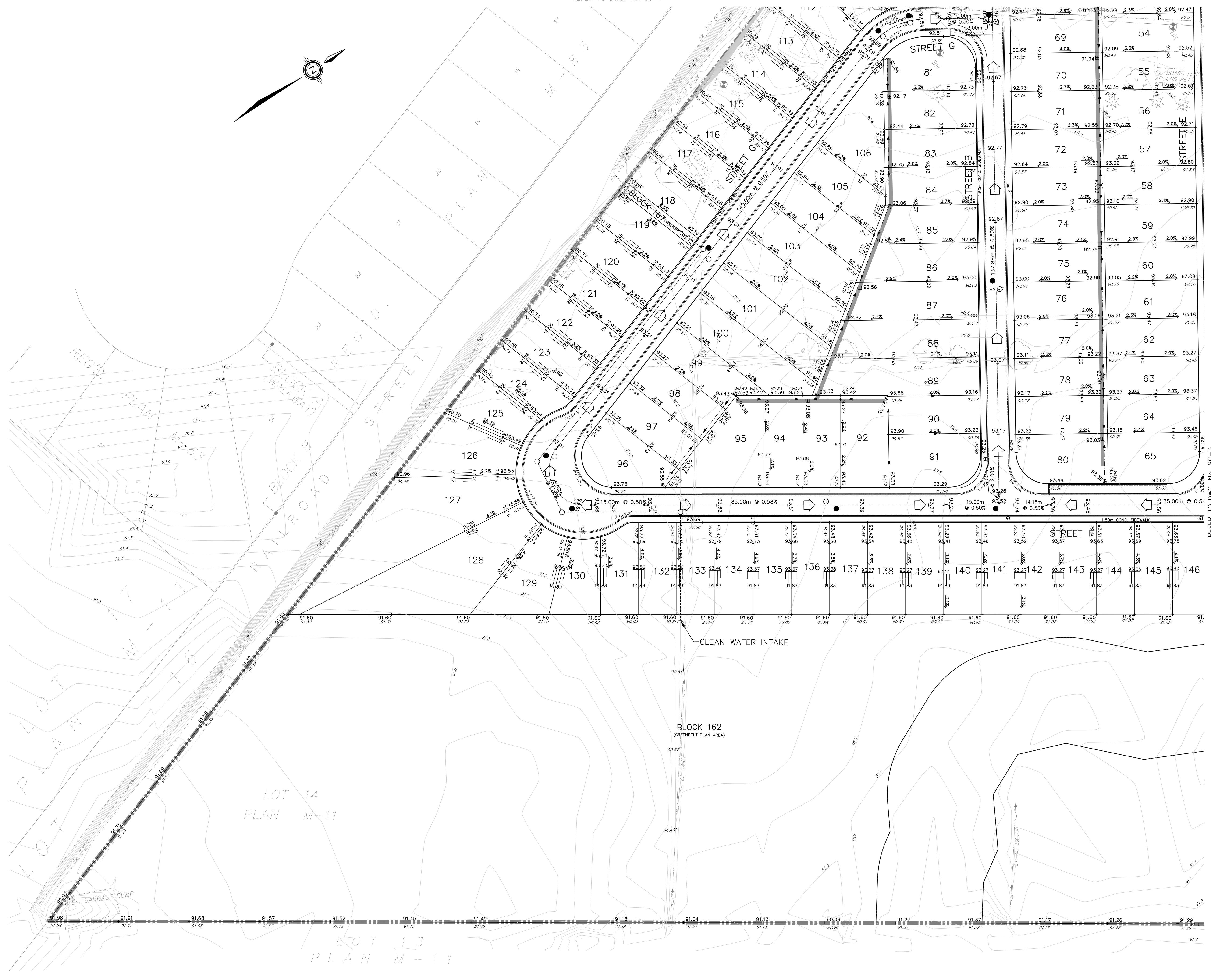
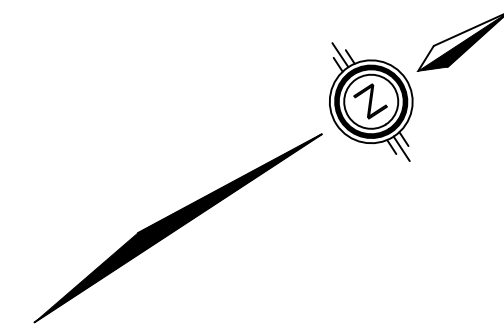

REVISIONS			
No.	DESCRIPTION	By	Date

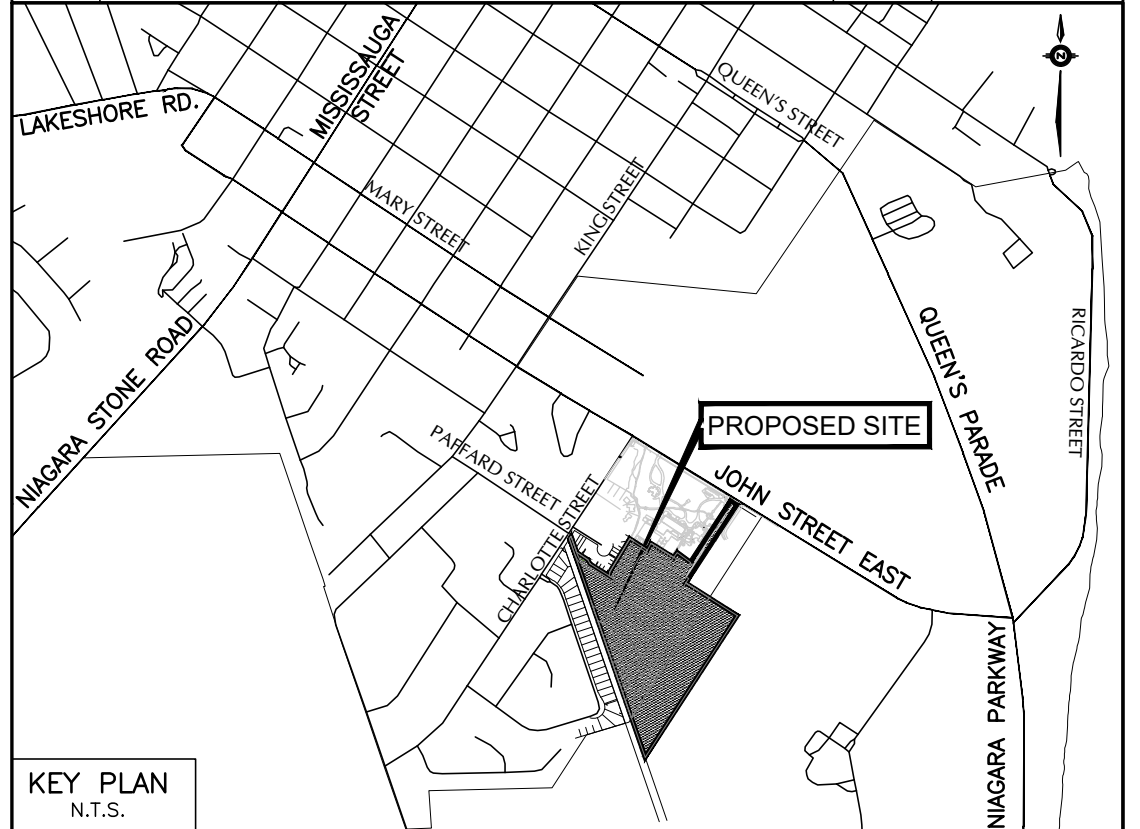

- LEGEND**
- ⊕ DENOTES VALVE AND CHAMBER
  - ⊕ DENOTES HYDRANT
  - ⊕ DENOTES SINGLE CATCHBASIN
  - DENOTES SANITARY MANHOLE
  - DENOTES STORM MANHOLE
  - ✱ 181.50 DENOTES PROPOSED ELEVATION
  - DENOTES EXISTING CONTOUR
  - ⬠ DENOTES OVERLAND FLOW ROUTE
  - DENOTES PROPERTY LINE
  - DENOTES 1.0x1.0m INFILTRATION TRENCH

**BENCHMARK No.**  
 ELEVATIONS ARE BASED ON THE CANADIAN GEODETIC DATUM AND WERE DERIVED FROM BENCH MARK 63U3536, HAVING A PUBLISHED ELEVATION OF 87.59 metres.

No.	Date	ISSUED FOR
1.	20/07/10	ISSUED FOR DRAFT PLAN OF SUBDIVISION

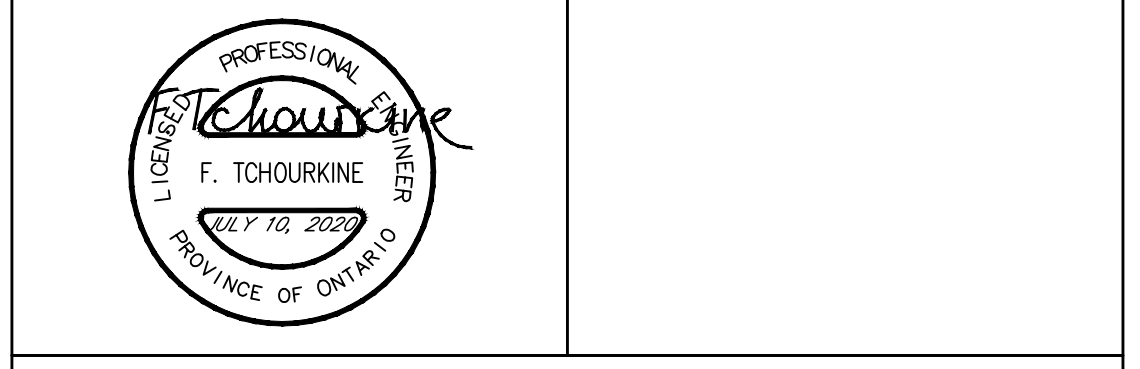

**SOLMAR (NIAGARA 2) INC.**  
 RESIDENTIAL SUBDIVISION  
 200 JOHN STREET EAST, NIAGARA ON THE LAKE, ONTARIO

**SCHAEFFERS** CONSULTING ENGINEERS  
 6 Ronrose Drive, Concord, Ontario L4K 4R3  
 Tel: (905) 738-6100  
 Fax: (905) 738-6875  
 E-mail: design@schaeffers.com

PROJECT No. 2018-4696 DRAWING No. SG-2



OPERATIONS DEPARTMENT APPROVAL  
 SIGNATURE: DOUG KERR DATE: \_\_\_\_\_  
 NAME: \_\_\_\_\_ POSITION: MANAGER OF PUBLIC WORKS

FIRE DEPARTMENT APPROVAL  
 SIGNATURE: ALEX BURBIDGE DATE: \_\_\_\_\_  
 NAME: \_\_\_\_\_ POSITION: FIRE CHIEF

**SITE GRADING PLAN (PART 2)**

DESIGNED BY: F.T.	DATE: JULY 2020	CHECKED BY: F.T.
DRAWN BY: B.M.		APPROVED BY: P.S.

SCALE 1:500



REFER TO DWG. No. SG-1

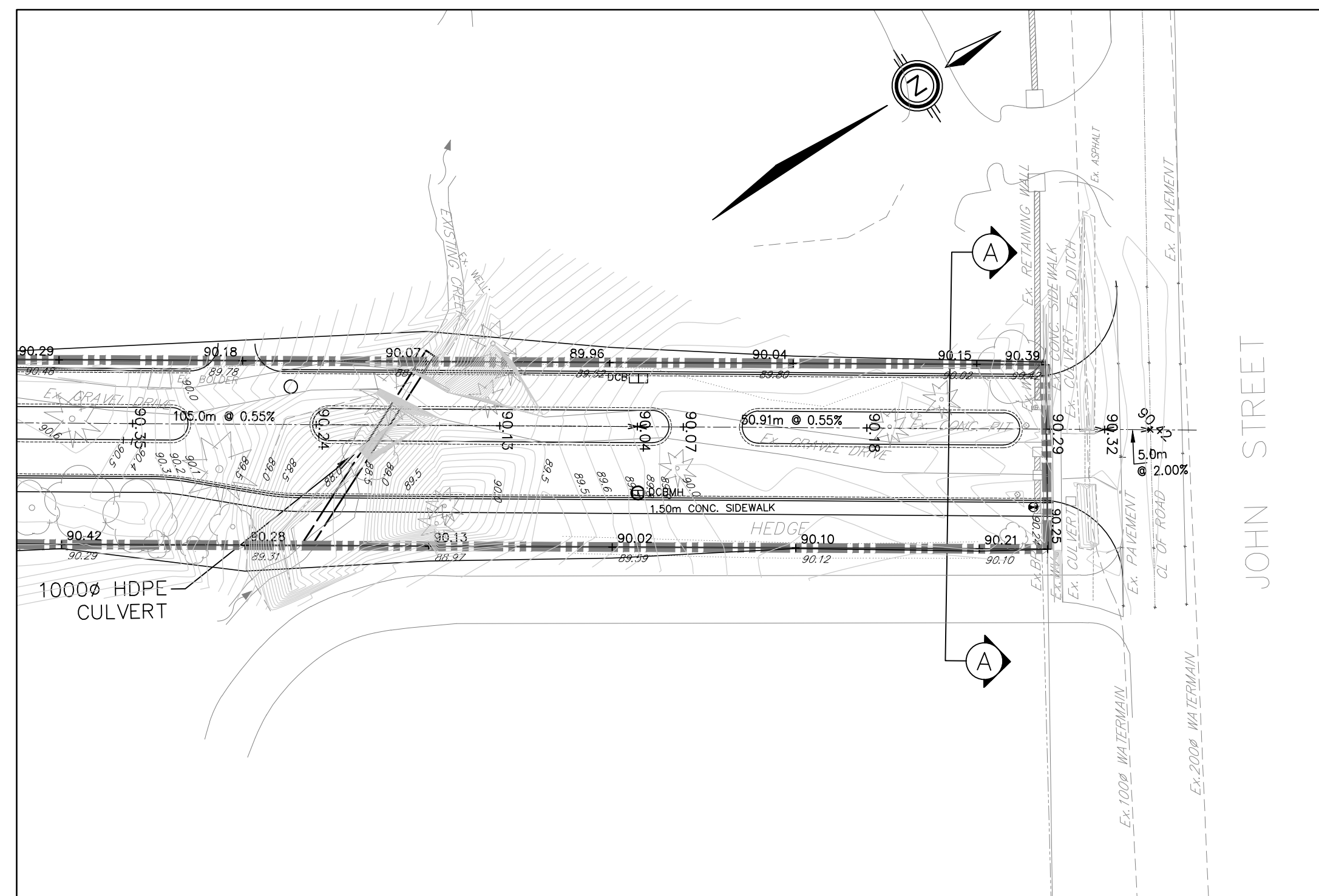
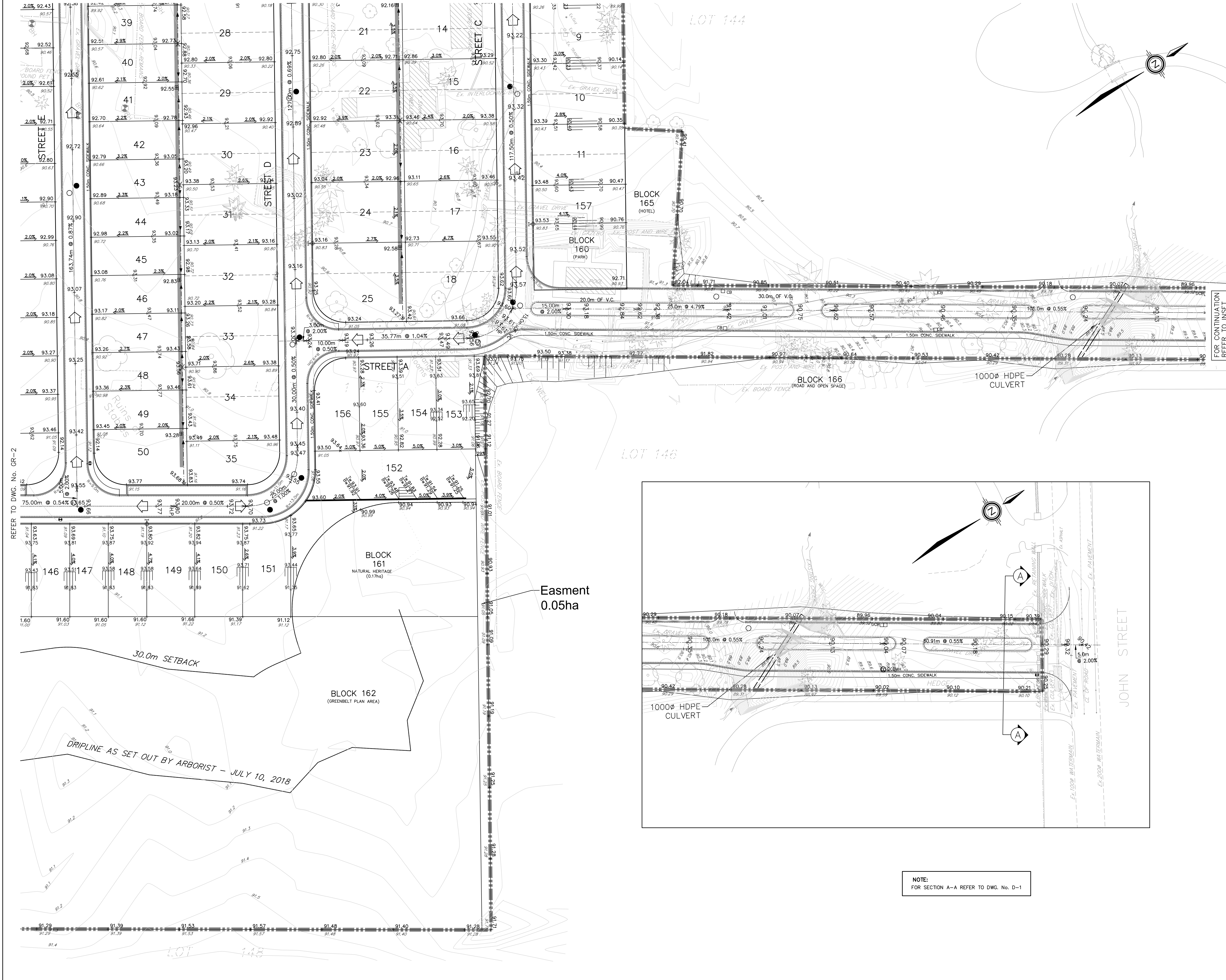

NOTE:  
FOR SECTION A-A REFER TO DWG. No. D-1

REVISIONS			
No.	DESCRIPTION	By	Date

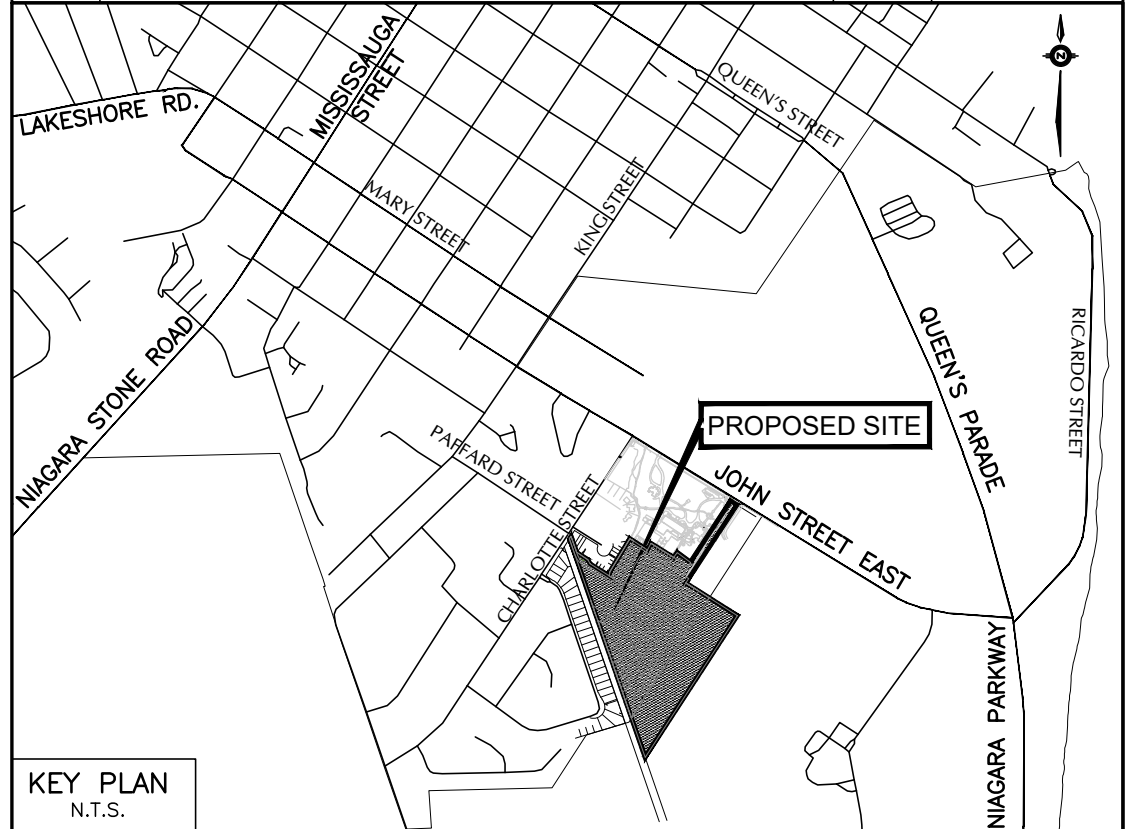

- KEY PLAN  
N.T.S.
- FOR CONTINUATION  
REFER TO INSET
- LEGEND
- ⊕ DENOTES VALVE AND CHAMBER
  - ⊕ DENOTES HYDRANT
  - ⊕ DENOTES SINGLE CATCHBASIN
  - DENOTES SANITARY MANHOLE
  - DENOTES STORM MANHOLE
  - ✱ 181.50 DENOTES PROPOSED ELEVATION
  - DENOTES EXISTING CONTOUR
  - ▭ DENOTES OVERLAND FLOW ROUTE
  - DENOTES PROPERTY LINE
  - ▬ DENOTES 1.0x1.0m INFILTRATION TRENCH

BENCHMARK No.

ELEVATIONS ARE BASED ON THE CANADIAN GEODETIC DATUM AND WERE DERIVED FROM BENCH MARK 63U3536, HAVING A PUBLISHED ELEVATION OF 87.59 metres.

No.	Date	ISSUED FOR DRAFT PLAN OF SUBDIVISION	Issued for
1.	20/07/10	ISSUED FOR DRAFT PLAN OF SUBDIVISION	

**SOLMAR (NIAGARA 2) INC.**  
RESIDENTIAL SUBDIVISION  
200 JOHN STREET EAST, NIAGARA ON THE LAKE, ONTARIO

**SCHAEFFERS**  
CONSULTING ENGINEERS  
6 Ronrose Drive, Concord,  
Ontario L4K 4R3  
Tel: (905) 738-6100  
Fax: (905) 738-6875  
E-mail: design@schaeffers.com

PROJECT No. 2018-4696      DRAWING No. SG-3

**Niagara-on-the-Lake**  
EST. 1781

OPERATIONS DEPARTMENT APPROVAL

SIGNATURE: DOUG KERR      DATE:      POSITION: MANAGER OF PUBLIC WORKS

FIRE DEPARTMENT APPROVAL

SIGNATURE: ALEX BURBIDGE      DATE:      POSITION: FIRE CHIEF

**SITE GRADING PLAN**  
(PART 3)

DESIGNED BY: F.T.      DATE: JULY 2020      CHECKED BY: F.T.  
DRAWN BY: B.M.      APPROVED BY: P.S.

SCALE 1:500