

REVISIONS			
No.	DESCRIPTION	By	Date

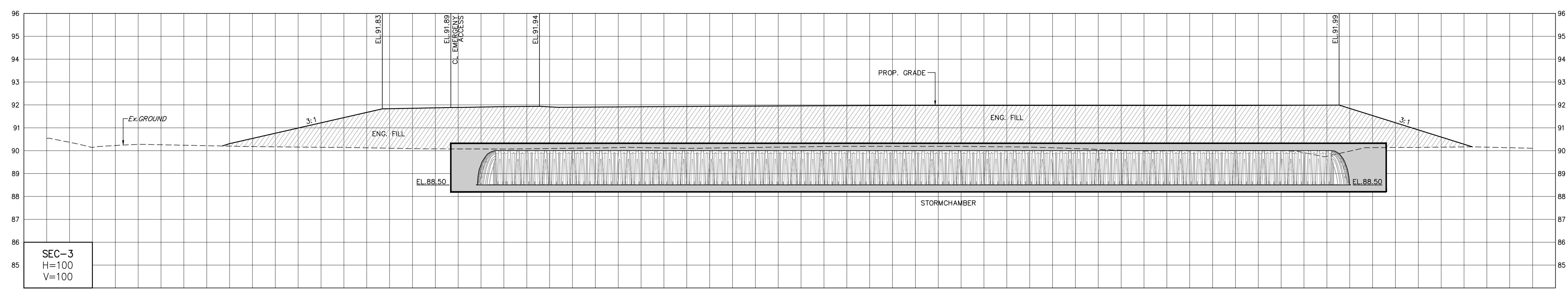
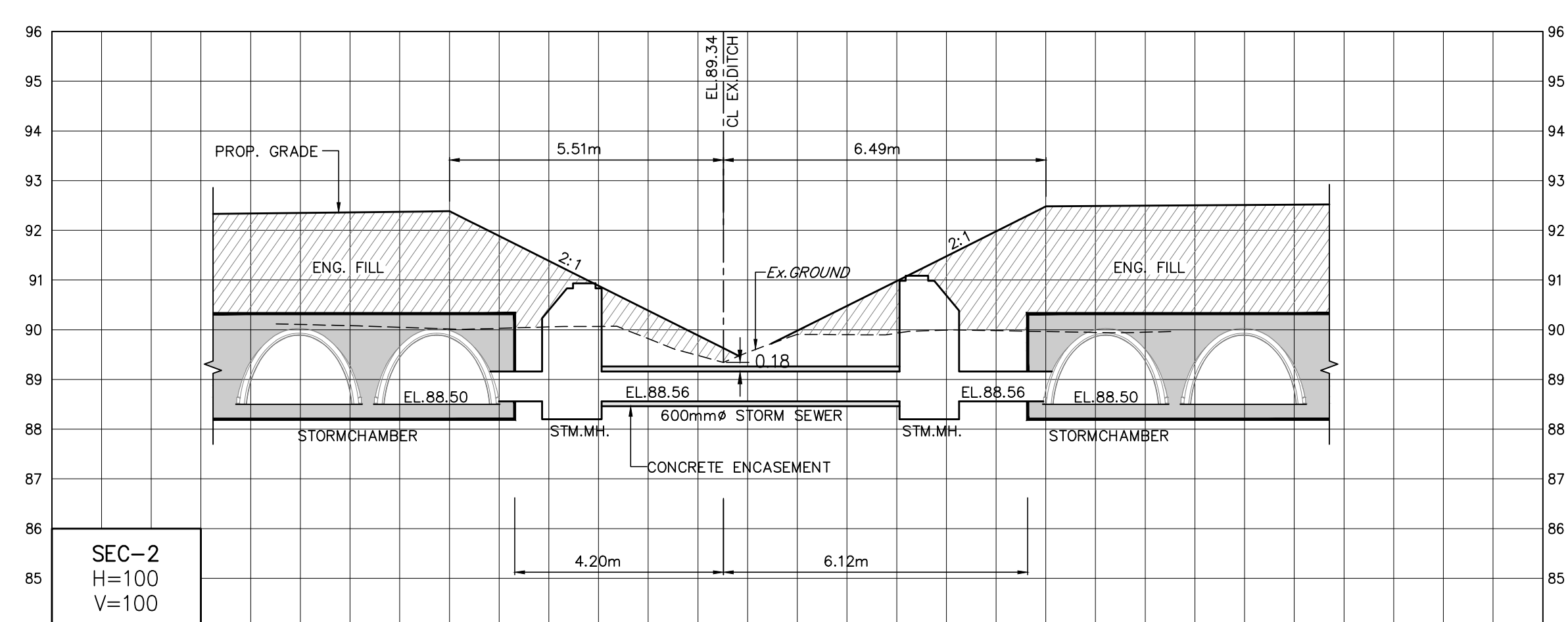
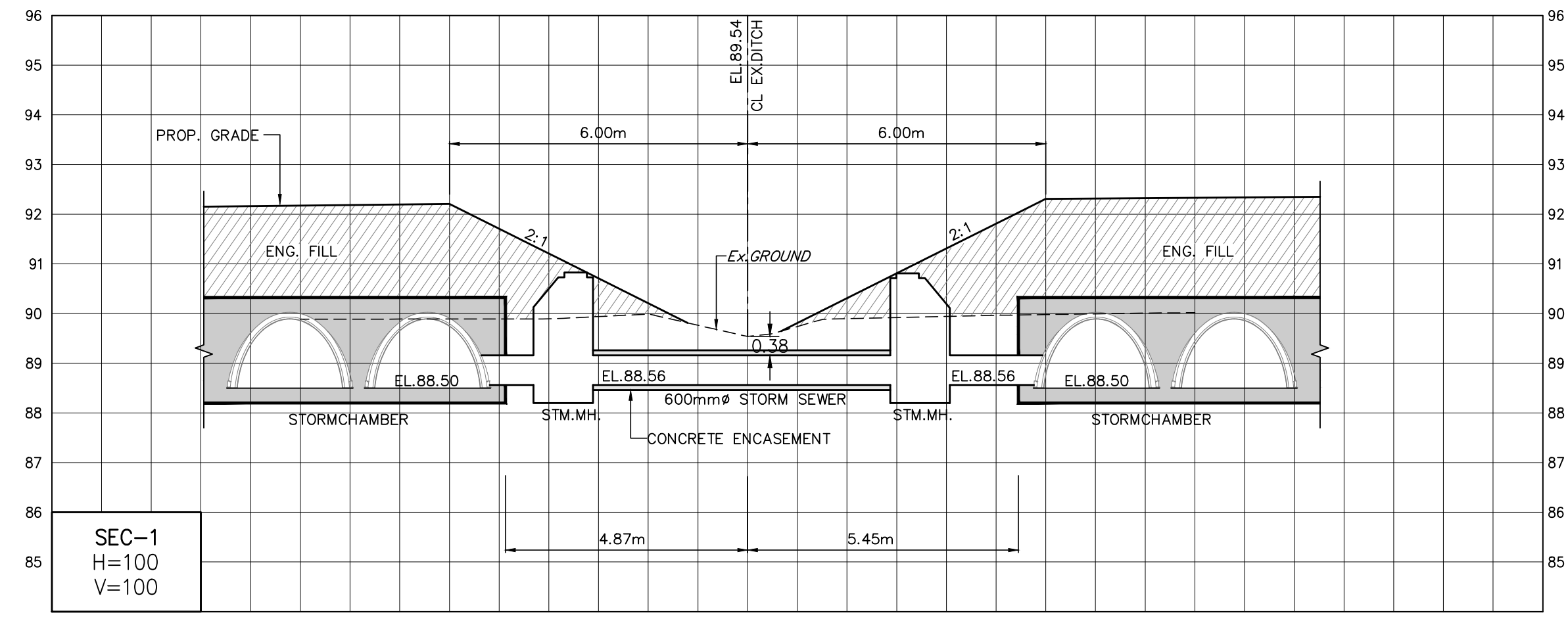

NOTE:
FOR SECTION LOCATION REFER TO DWG. No. SS-1

BENCHMARK No.
ELEVATIONS ARE BASED ON THE CANADIAN GEODETIC DATUM AND WERE DERIVED FROM BENCH MARK 63U3536, HAVING A PUBLISHED ELEVATION OF 87.59 metres.

1.	20/07/10	ISSUED FOR DRAFT PLAN OF SUBDIVISION	
No.	Date	Issued for	

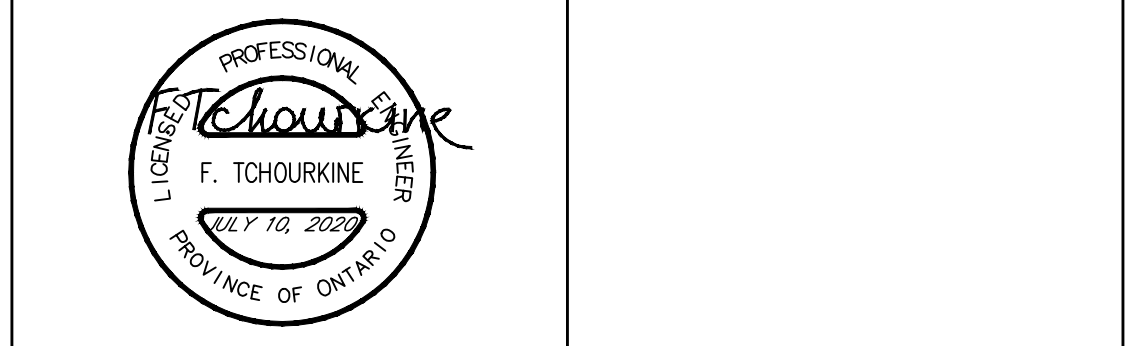

SOLMAR (NIAGARA 2) INC.
RESIDENTIAL SUBDIVISION
200 JOHN STREET EAST, NIAGARA ON THE LAKE, ONTARIO

SCHAEFFERS
CONSULTING ENGINEERS
6 Ronrose Drive, Concord, Ontario L4K 4R3
Tel: (905) 738-6100
Fax: (905) 738-6875
E-mail: design@schaeffers.com

PROJECT No. 2018-4696 DRAWING No. SEC-1



OPERATIONS DEPARTMENT APPROVAL
SIGNATURE: DOUG KERR DATE: _____
NAME: _____ POSITION: MANAGER OF PUBLIC WORKS

FIRE DEPARTMENT APPROVAL
SIGNATURE: ALEX BURBIDGE DATE: _____
NAME: _____ POSITION: FIRE CHIEF

SECTIONS 1 TO 3

DESIGNED BY: F.T. DATE: JULY 2020 CHECKED BY: F.T.
DRAWN BY: A.M. APPROVED BY: P.S.

SCALE : 1:100 SHOWN